

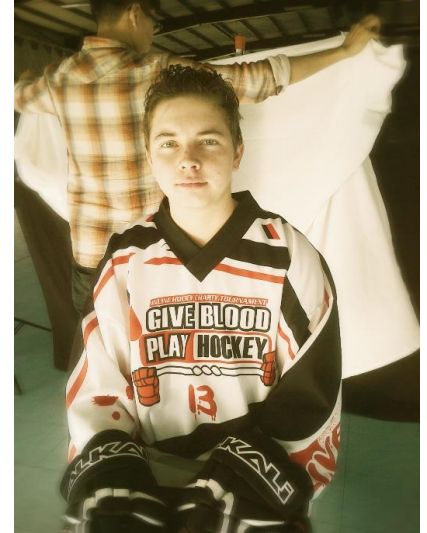

The Casey Strale, Who Do You Play For Scholarship



Contact Information
Chris & Traci Strale
47 Festivo
Irvine, CA 92606
tstrale@gmail.com

GBPH Scholarship

Deadline: October 14, 2016

Award Value: \$500

The main goal of this scholarship is to inspire young people to make contributions to their individual communities and charities, while providing awards to those who are currently making a positive difference in their own schools, towns and cities.

ELIGIBILITY:

1. To be eligible a student must be attending school full-time of their first year of college in the fall and undergraduate degree program. High School Seniors who will graduate this "school year" (2016/17) are considered eligible.
2. A student must also possess a GPA of 2.9 or higher in his/her last academic year. **Please include a copy of your most recent transcripts, report card or progress report.**
3. A student must have contributed at least 10 hours of volunteer (non-paid) service within his/her community over the past 12 months with one organization. Please ensure that you have completed this amount of hours with one organization and that a person within that organization is willing to confirm that you have volunteered this amount time.
4. A student must be a resident and attend school in the United States or Canada.

HOW TO APPLY:

Scholarship submissions are accepted via email or mail between July 1st and October 14th, 2016.

To apply, please fill out the application below and submit it to the address or email above prior to the deadline. Be sure to include a copy of your most recent transcripts, report card or progress report.

If you have any questions please email at: tstrale@gmail.com

Personal Details:

NAME: _____

ADDRESS: _____

TEL: _____ CELL: _____ DATE OF BIRTH: _____

SCHOOL: _____ EMAIL: _____

Volunteer Experience:

ORGANIZATION YOU VOLUNTEERED AT: _____

AMOUNT OF HOURS YOU VOLUNTEERED: _____

NAME OF VOLUNTEER COORDINATOR: _____

CONTACT INFO FOR COORDINATOR: _____

EMAIL AND PHONE #

Summary of your experience:

Please answer the following questions. If you need additional space please attach on a separate piece of paper.

Why did you choose this organization to volunteer at? What impact did your effort within the organization make?

What insights or skills did you gain from volunteering within this organization? Based on your experience, what advice would you give others that would help them gain the most from their own volunteering activities?

SIGNATURE _____ DATE _____

CLOSING DATE: October 14, 2016